

**PROPOSED RESIDENTIAL BUILDING**  
 AT 4, THIKAGARAJAN ST. VETRI NAGAR  
 IN G.NO. 118/3, T.G.NO. 366/B, BLOCK  
 NO. 1, NO 66, PERAVALLI VILLAGE,  
 MADRAS. (SCALE 1:100, 1"=3'-0")  
 MC.DN.NO. 50 ZONE: 4

**AREA DETAILS**

NO	DESCRIPTION	SQ.FT	SQ.M
1	PLOT EXTENT	960.00	89.18
2	G.F. AREA	570.00	52.95
3	F.F. AREA	570.00	52.95
4	TOTAL AREA	1140.00	105.90
5	PLOT COVERAGE	59.37%	
6	F.S.I	1.10	

SCHEMATIC PLAN  
 AT/25560/95

**JOINERY**

D	DOOR	3'-3" X 7'-0"
D <sub>1</sub>	DOOR	3'-0" X 7'-0"
D <sub>2</sub>	DOOR	2'-6" X 7'-0"
W	WINDOW	4'-6" X 4'-6"
V	VENTILATOR	3'-0" X 2'-0"

**REFERENCE**

PROPOSAL	ROAD
BOUNDARY	DEMOLITION

**OWNER**

S. Sheela

S. J. Murali Krishnan, D.C.E.,  
 LICENSED SURVEYOR,  
 CLASS-II, NO. 673

**LICENCED SURVEYOR**

S. Rajarathnam  
**S. RAJARATHNAM.**  
 L.C.E. D (PH. Eng)  
 1st. EXECUTIVE ENGR. (M.M.W.S.S.B)  
 Licensed Surveyor No. 438 Class. I  
 CORPORATION OF MADRAS.  
 4, KOVOOR VAIDHYANATHAN STREET,  
 CHINTADRIPET, MADRAS-600 002.

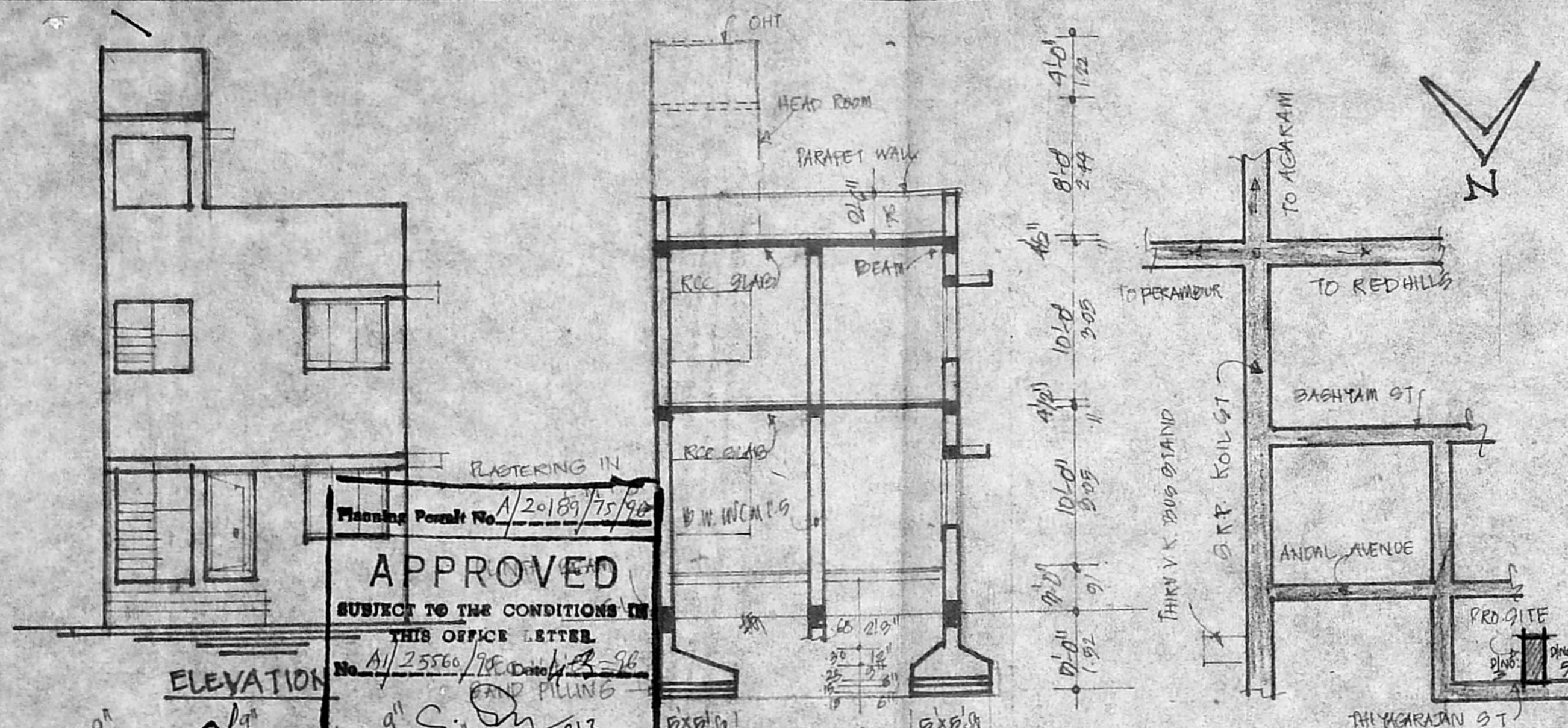

Planning Permit No. A/20189/75/90  
**APPROVED**  
 SUBJECT TO THE CONDITIONS IN  
 THIS OFFICE LETTER.  
 No. A/25560/95 Date: 13-8-95  
 FOR MEMBER SECRETARY  
 MADRAS METROPOLITAN  
 DEVELOPMENT AUTHORITY  
 MADRAS - 600 008.

**KEY PLAN**  
 (NOT TO SCALE)

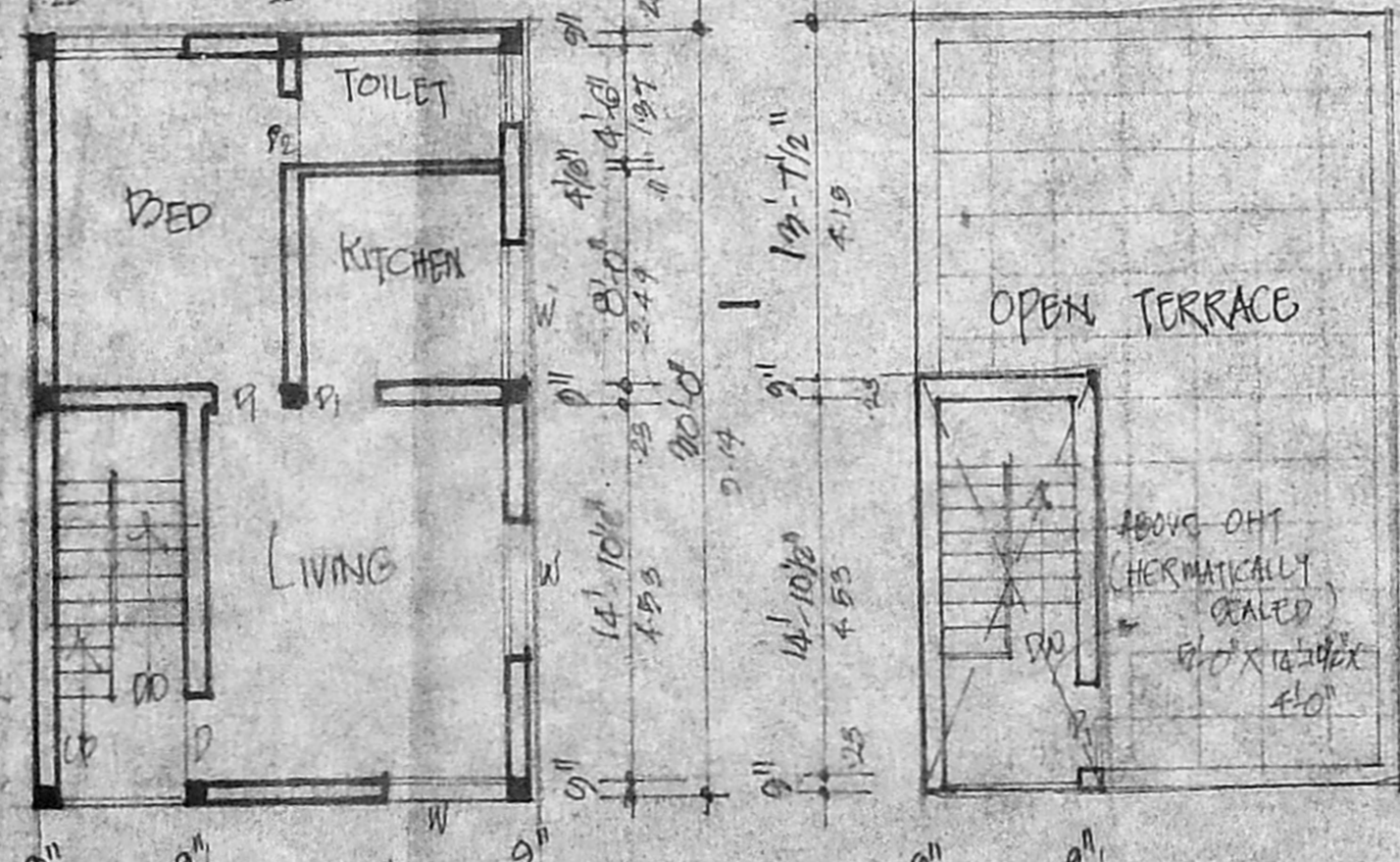

**FIRST FLOOR PLAN**

**TERRACE FLOOR PLAN.**



**SITE PLAN**

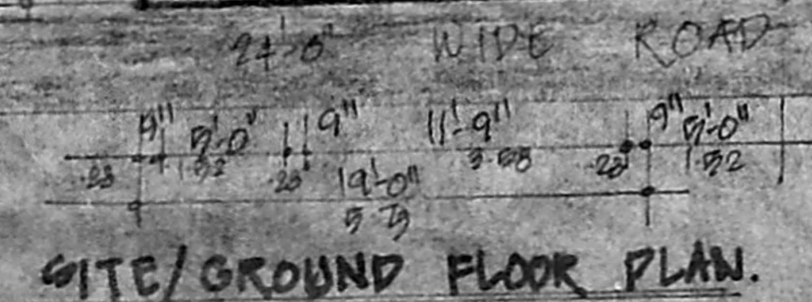

**SITE/GROUND FLOOR PLAN.**